Form 38

Amt brot forward.		
№ 50503		
April 10 1902		
Daniel Benson	30	00
ASSISTANT TREASURER, U. S. SAN FRANCISCO, CAL.		
№ 50504		
April 10 1902		
Thlan-tech	45	00
Amt carr.d forward.		

* Here write name of officer and the capacity in which he is acting and disbursing money.

Form 33

Amt brot forward.		
№ 50505		
April 10 1902		
Na-ha-dan-ish	30	00
ASSISTANT TREASURER, U. S. SAN FRANCISCO, CAL.		
№ 50506		
April 10, 1902		
Kas-tuk-teek	30	00
Amt carried forward.		

* Here write name of officer and the capacity in which he is acting and disbursing money.

Form 38

Amt brot forward.		
50507		
April 10, 1902		
Frederick L. Moore	40	00
ASSISTANT TREASURER, U. S. SAN FRANCISCO, CAL.		
50508		
April 10, 1902		
Seward Kunz,	30	00
Amt carr.d forward.		

Here write name of officer and the capacity in which he is acting and disbursing money.

Form 35

Amt brot forward.		
50509		
April 10, 1902		
Frank Desmond	30	00
ASSISTANT TREASURER, U. S. SAN FRANCISCO, CAL.		
50510		
April 10, 1902		
William H. Lewis	30	00
Amt carr. forward.		

Here write name of office and the county in which he is acting and disbursing money.

Form 35

Amt bro.t forward.		
50511		
April 10, 1902		
George Kla-hantch	30	00
ASSISTANT TREASURER, U. S. SAN FRANCISCO, CAL.		
50512		
April 10, 1902		
David Hilliard	30	00
Amt carr.d forward.		

Here write name of officer and the capacity in which he is acting and disbursing money.

FORM 38

Amt brot forward.		
50513		
April 10, 1802		
Robert Hewson	30	00
ASSISTANT TREASURER, U. S. SAN FRANCISCO, CAL.		
50514		
April 10 1802		
Joseph Howard	30	00
Amt carr.d forward.		

Here write name of officer and the capacity in which he is acting and disbursing money.

Form 35

Amt brot forward.		
50515		
April 10, 1902		
Chas. Ah-Ka-smeek	30	00
ASSISTANT TREASURER, U. S. SAN FRANCISCO, CAL.		
50516		
April 10, 1902		
Willis Hammond	30	00
Amt carried forward.		

Here write name of officer and the capacity in which he is acting and disbursing money.

Form 33

Amt brot forward.		
50517		
April 10, 1902		
Son-i-hat	30	00
ASSISTANT TREASURER, U. S. SAN FRANCISCO, CAL.		
50518		
April 10 1902.		
Thomas Smith	30	00
Amt carr.d forward.		

Here write name of officer and the capacity in which he is acting and delivering money.

Form 33

Am't bro.t forward.		
50519		
pril 10 1892		
mond Kadashan	30	00
ASSISTANT TREASURER, U. S. SAN FRANCISCO, CAL.		
50520		
une 30 1902		
eorge Kostrometinoff	45	00
Am't carr.d forward.		

Here write name of officer and the capacity in which he is acting and disbursing money.

Form 35

Amt brot forward
50521

June 30 1902.

James Jackson. 30 00

ASSISTANT TREASURER, U. S.
SAN FRANCISCO, CAL.

50522

June 30 1902.

Augustus Bean 30 00

Amt carried forward.

Here write name of officer and the capacity in which he is acting and disbursing money.

Form 38

Amt brot forward.		
50523		
June 30 1902.		
Daniel Benson	30	00
ASSISTANT TREASURER, U. S. SAN FRANCISCO, CAL.		
50524		
June 30 1902.		
Phlan-tech	45	00
Amt carr.d forward.		

Here write name of officer and the capacity in which he is acting and disbursing money.

Form 35

Amt brot forward.		
50525		
June 30 1902.		
Wa-ho-doo-ish	30	00
ASSISTANT TREASURER, U. S. SAN FRANCISCO, CAL.		
50526		
June 30 1902.		
Koo-tuk-teek	30	00
Amt carrd forward.		

Here write name of officer and the capacity in which he is acting and disbursing money.

Form 35

Amt brot forward		
50527		
June 30 1902.		
Frederick L Moore	45	00
ASSISTANT TREASURER, U. S. SAN FRANCISCO, CAL.		
50528		
June 30 1902.		
Seward Kunz.	30	00
Amt carrd forward		

* Here write name of officer and the capacity in which he is acting and disbursing money.

Form 35

Am't bro.t forward.		
50529		
June 30 1902.		
Frank Desmond	10	00
ASSISTANT TREASURER, U. S. SAN FRANCISCO, CAL.		
50530		
June 30 1902.		
William H. Lewis	30	00
Am't carr.d forward.		

Here write name of officer and the capacity in which he is acting and disbursing money.

Form 35

Amt brot forward.		
№ 50531		
June 30 1942.		
George Kla-Pantch	30	00
ASSISTANT TREASURER, U. S. SAN FRANCISCO, CAL.		
№ 50532		
June 30 1942.		
David Willard	30	00
Amt carr.d forward.		

* Here write name of officer and the capacity in which he is acting and disbursing money.

Form 35

Amt brot forward.		
№ 50533		
June 30 1902.		
Joseph Howard	30	00
ASSISTANT TREASURER, U. S. SAN FRANCISCO, CAL.		
№ 50534		
June 30 1902		
Chas Ge-Kar-smeek	30	07
Amt carr.d forward.		

Here write name of officer and the capacity in which he is acting and disbursing money.

Form 35

Amt brot forward.		
50535		
June 30 1902		
Willis Hammond	30	00
ASSISTANT TREASURER, U. S. SAN FRANCISCO, CAL.		
50536 2 ✓		
June 30 1902.		
Son-i-hat.	30	00
Amt carr'd forward.		

* Here write name of officer and the capacity in which he is acting and disbursing money.

Form 34

Am't bro.t forward.		
50537		
*		
June 30 1902		
Thomas Snuck	30	00
ASSISTANT TREASURER, U. S. SAN FRANCISCO, CAL.		
50538		
June 30 1902.		
Edmund Kadashan	30	00
Am't carr.d forward.		

Cancelled

* Here write name of officer and the capacity in which he is acting and disbursing money.

Form 36

Amt brot forward.		
№ 50539		
June 30 1902.		
Geoffroy Parker	30	00
ASSISTANT TREASURER, U. S. SAN FRANCISCO, CAL.		
№ 50540		
June 30 1902		
Kla-tu-ds	30	00
Amt carr.d forward.		

* Here write name of officer and the capacity in which he is acting and disbursing money.

Form 35

Am't bro't forward.		
50541		
June 30 1902		
J. E. Cassin	20	00
Cancelled		
ASSISTANT TREASURER, U. S. SAN FRANCISCO, CAL.		
50542		
June 30 1902		
To refund appropriation for pay of Indian police in Alaska fiscal year 1902.	60	00
Am't carr'd forward.		

* Here write name of officer and the capacity in which he is acting and disbursing money.

Form 35

Amt brot forward.		
50543		
* June 30. 1902		
189		
To refund appropriation for pay of Indian Police in Alaska fiscal year 1902.		60.00
ASSISTANT TREASURER, U. S. SAN FRANCISCO, CAL.		
50544		
September 30 1902		
George Kostrometinoff		45 00
Amt carr.d forward.		

* Here write name of officer and the capacity in which he is acting and disbursing money.

Form 35

Amt brot forward.		
50545		
September 30 1902		
James Jackson	30	00
ASSISTANT TREASURER, U. S. SAN FRANCISCO, CAL.		
50546 *		
September 30 1902		
Augustus Berard	30	00
Amt carried forward.		

* Here write name of officer and the capacity in which he is acting and disbursing money.

Form 35

Amt brot forward.		
№ 50547		
September 30 1902		
Daniel Benson	30	00
ASSISTANT TREASURER, U. S. SAN FRANCISCO, CAL.		
№ 50548		
September 30 1902.		
Plantech.	45	00
Amt carried forward.		

* Here write name of officer and the capacity in which he is acting and delivering money.

Form 36

Amt brot forward.		
50549		
*		
September 30 1902.		
Na-ho-doo-ish	10	00
ASSISTANT TREASURER, U. S. SAN FRANCISCO, CAL.		
50550		
September 30 1902		
Kwo-tuk-teek	✓	
Amt carr.d forward.		

* Here write name of officer and the capacity in which he is acting and disbursing money.

Form 36

Amt brot forward.		
50551		
September 30 1902		
Frederick L. Moore	45	00
ASSISTANT TREASURER, U. S. SAN FRANCISCO, CAL.		
50552		
September 30 1902		
Seward Kunzi	30	00
Amt carr.d forward.		

* Here write name of officer and the capacity in which he is acting and disbursing money.

Form 35

Amt brot forward

№ 50553 *

September 30 1902		
George Kla. Santech	30	00
ASSISTANT TREASURER, U. S. SAN FRANCISCO, CAL.		
№ 50554		
September 30 1902		
David Willard	30	00
Amt carr.d forward.		

* Here write name of officer and the capacity in which he is acting and delivering money.

Form 36

Amt brot forward.		
50555		
September 30 1902.		
Geoffay Parker	30	00
ASSISTANT TREASURER, U. S. SAN FRANCISCO, CAL.		
50556		
September 30 1902.		
Joseph Howard	30	00
Amt carrd forward.		

* Here write name of officer and the capacity in which he is acting and disbursing money.

Form 35

Amt brot forward.		
50557		
September 30 1902		
Chas. Ae-Kai-emick	30	00
ASSISTANT TREASURER, U. S. SAN FRANCISCO, CAL.		
50558		
September 30 1902.		
Kla-tee'-do	30	00
Amt carr.d forward.		

* Here write name of officer and the capacity in which he is acting and disbursing money.

Form 35

Amt brot forward.		
№ 50559		
September 30 1890 2		
Son-i-hat.	30	00
ASSISTANT TREASURER, U. S. SAN FRANCISCO, CAL.		
№ 50560		
September 30 1890 2		
Thomas Snuck	30	00
Amt carrd forward.		

* Here write name of officer and the capacity in which he is acting and disbursing money.

Form 35

Amt brot forward.		
50561		
*		
September 30 1902.		
William H. Lewis.	60	00
ASSISTANT TREASURER, U. S. SAN FRANCISCO, CAL.		
50562		
September 30 1902		
Willis Hamond	30	00
Amt carried forward.		

* Here write name of officer and the capacity in which he is acting and disbursing money.

Form 35

Amt brot forward.		
50563		
December 31 1902.		
George Kostenmetinoff	45	00
ASSISTANT TREASURER, U. S. SAN FRANCISCO, CAL.		
50564		
December 31 1902		
James Jackson	30	00
Amt carr.d forward.		

* Here write name of officer and the capacity in which he is acting and disbursing money.

Form 35

Am't bro't forward.		
50565 21		
December 31 1902		
Augustus Bean	30	00
ASSISTANT TREASURER, U. S. SAN FRANCISCO, CAL.		
50566 2		
December 31 1902		
Daniel Benson	30	00
Am't carr'd forward.		

* Here write name of officer and the capacity in which he is acting and disbursing money.

Form 35

Am't bro't forward.		
50567		
December 31 1902		
Thlantech	45	00
ASSISTANT TREASURER, U. S. SAN FRANCISCO, CAL.		
50568		
December 31 1902		
Na-ho-doo-ish	30	00
Am't carr'd forward.		

* Here write name of officer and the capacity in which he is acting and disbursing money.

Form 35

Amt brot forward.		
50569		
December 31 1902		
Koo-tuK-teeK	30	00
ASSISTANT TREASURER, U. S. SAN FRANCISCO, CAL.		
50570		
December 31 1902.		
William H. Lewis	30	00
Amt carrd forward.		

* Here write name of officer and the capacity in which he is noting and disbursing money.

Form 35

Amt brot forward.		
50571		
December 31 1902		
George Kla-Chantel	30	00
ASSISTANT TREASURER, U. S. SAN FRANCISCO, CAL.		
50572		
December 31 1902.		
Geoffry Parker.	30	00
Amt carrd forward.		

* Here write name of officer and the capacity in which he is acting and disbursing money.

Form 35

Am't bro.t forward.		
50573 R		
December 31 1902		
John Hudson	30	00
ASSISTANT TREASURER, U. S. SAN FRANCISCO, CAL.		
50574 R		
December 31 1902		
Chas. Ae. Kar-smeek	30	00
Am't carr.d forward.		

* Here write name of officer and the capacity in which he is acting and disbursing money.

Form 35

Amt brot forward.		
50575 R		
December 31 1902		
Willis Hammond	30	00
ASSISTANT TREASURER, U. S. SAN FRANCISCO, CAL.		
50576 R		
December 31 1902		
Kla-tee-do	30	00
Amt carr.d forward.		

* Here write name of officer and the capacity in which he is noting and disbursing money.

Form 35

Amt brot forward.		
№ 50577		
December 31 1902		
Son-i-hat		30 00
ASSISTANT TREASURER, U. S. SAN FRANCISCO, CAL.		
№ 50578		
December 31 1902		
Thomas Snuck		30 00
Amt carr.d forward.		

* Here write name of officer and the capacity in which he is acting and disbursing money.

Form 36

Amt brot forward.		
№ 50579		
December 31 1902		
Seward Kunz	30	00
ASSISTANT TREASURER, U.S. SAN FRANCISCO, CAL.		
№ 50580		
December 31 1902		
William Jackson	10	00
Amt carried forward.		

* Here write name of officer and the capacity in which he is acting and disbursing money.

Form 35

Amt brot forward.		
50581		
March 31 1903		
George Kostromitinoff	45	00
ASSISTANT TREASURER, U. S. SAN FRANCISCO, CAL.		
50582		
March 31 1903		
James Jackson	30	00
Amt carr.d forward.		

* Here write name of officer and the capacity in which he is acting and disbursing money.

Form 96

Amt brot forward		
50583		
March 31 1903		
Augustus Bean	30	00
ASSISTANT TREASURER, U. S. SAN FRANCISCO, CAL.		
50584		
March 31 1903.		
Thlantech	46	00
Amt carrd forward		

* Here write name of officer and the capacity in which he is acting and disbursing money.

Form 35

Am't bro't forward.		
50585		
*		
March 31, 1903.		
Na-ho-doo-ish	30	00
ASSISTANT TREASURER, U. S. SAN FRANCISCO, CAL.		
50586		
March 31, 1903		
Koo-tuk-teek	30	00
Am't carr'd forward.		

* Here write name of officer and the capacity in which he is acting and disbursing money.

Form 35

Amt brot forward.		
№ 50587		
March 31, 1903.		
William H. Lewis	30	00
ASSISTANT TREASURER, U. S. SAN FRANCISCO, CAL.		
№ 50588		
March 31, 1903.		
Geoffry Parker	30	00
Amt carried forward.		

* Here write name of officer and the capacity in which he is acting and disbursing money.

Form 35

Amt brot forward.		
50589		
March 31, 1903.		
John Hudson	30	00
ASSISTANT TREASURER, U. S. SAN FRANCISCO, CAL.		
50590		
March 31, 1903.		
Willis Hammond	30	00
Amt carried forward.		

* Here write name of officer and the capacity in which he is acting and disbursing money.

Form 38

Amt brot forward		
50591 R		
March 31, 1903.		
Kla-tee'-do	30	00
ASSISTANT TREASURER, U. S. SAN FRANCISCO, CAL.		
50592		
March 31, 1903.		
Son-i-hat	30	00
Amt carr'd forward		

* Here write name of officer and the capacity in which he is acting and disbursing money.

Form 35

Amt brot forward.		
50593 R		
March 31, 1903.		
Thomas Smuck	30	00
ASSISTANT TREASURER, U. S. SAN FRANCISCO, CAL.		
50594		
March 31, 1903.		
Seward Kunz	30	00
Amt carr.d forward.		

* Here write name of officer and the capacity in which he is noting and disbursing money.

Form 32

Am't bro.t forward.		
50595		
*		
March 31, 1903.		
William Jackson	30	00
ASSISTANT TREASURER, U. S. SAN FRANCISCO, CAL.		
50596		
March 31, 1903.		
Yalth-'hock	30	00
Am't carr.d forward.		

* Here write name of officer and the capacity in which he is acting and disbursing money.

Form 35

Amt brot forward.		
50597 Q		
*		
March 31, 1903.		
Daniel Benson	30	00
ASSISTANT TREASURER, U. S. SAN FRANCISCO, CAL.		
50598		
March 31 1903		
Jake Johnson	30	00
Amt carr'd forward.		

* Here write name of officer and the capacity in which he is acting and disbursing money.

Form 35

Amt brot forward.		
№ 50599		
March 31 1903		
J. E. Coffin	10	00
ASSISTANT TREASURER, U. S. SAN FRANCISCO, CAL.		
№ 50600		
March 31, 1902		
Albert Samuel	10	00
Amt carr.d forward.		

* Here write name of officer and the capacity in which he is acting and disbursing money.

DIVISION S. P. AND B.
Form No. 166.
Ed. 2-25-1902—5,000.

(CIRCULAR LETTER.)

THE ISSUE, TRANSFER, ETC., OF CHECK BOOKS.

Treasury Department,

OFFICE OF THE SECRETARY.

Washington, D. C., March 20, 1902.

The official issuing this book will keep a complete record of its size, character, the serial numbers of its checks, and when and to whom issued, and of the transfer or return to him of any of the checks.

The official receiving this book should receipt for it to the official issuing it, and when he ceases to act in the capacity of disbursing officer, or agent, he should turn the book over to his successor if it contains unused checks, retain the stubs with his official records, take a receipt in duplicate for the unused checks transferred, describing them by serial numbers, and transmit one receipt to the official by whom the book was issued; or, if there be no successor, remove the stubs and return the book to the office from which issued with a letter giving the numbers of the unused checks, first counting them to see that none are missing.

Should a disbursing officer, or agent, make an erasure or alteration of any of his checks, he should certify to the correctness of such erasure or alteration across the face of the check.

Mutilated or spoiled checks should be forwarded monthly to the Treasurer or Assistant Treasurer by whom issued, for preservation and future reference, and the checks should be described in a letter of transmittal.

The greatest care should be exercised in the custody of check books for the interests of all concerned. KEEP UNDER LOCK AND KEY WHEN NOT IN USE.

L. M. Shaw

Secretary.

2—5116

№ 36501		13
May 23 1903		
William Dickinson	$10	00
ASSISTANT TREASURER, U. S. SAN FRANCISCO, CAL.		
№ 36502		
May 26 1903		
David Willard	$20	00

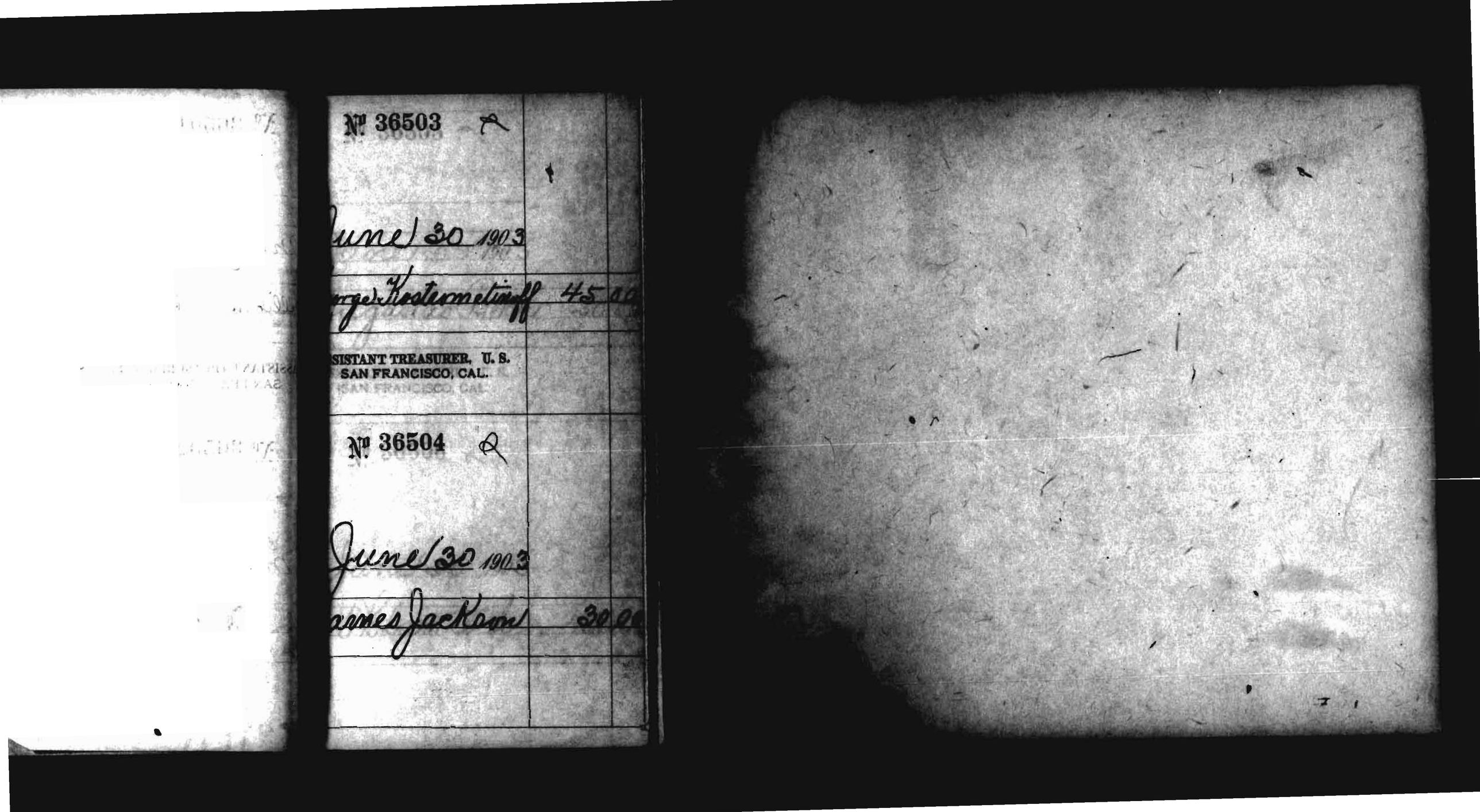

Nº 36503		
June 30 1903		
rge Kostrometinoff	45	00
SISTANT TREASURER, U. S. SAN FRANCISCO, CAL.		
Nº 36504		
June 30 1903		
ames Jackson	30	00

№ 36505

June 30 1903

Augustus Bean 30 00

ASSISTANT TREASURER, U. S.
SAN FRANCISCO, CAL.

№ 36506

June 30 1903

Blantech. 45 00

№ 36507

June 30 1903

Leonard D. Kunz 30 00

ISTANT TREASURER, U. S.
SAN FRANCISCO, CAL.

№ 36508

June 30 1903

William K. Lewis 30 00

№ 36509 R

June 30 1903

Jake Johnson 30 a

SISTANT TREASURER, U. S.
SAN FRANCISCO, CAL.

№ 36510 ✓

June 30 1903

David Willard 30 a

№ 36511			
June 30 1903			
Alfred Parker		30	00
ASSISTANT TREASURER, U. S. SAN FRANCISCO, CAL.			
№ 36512			
June 30 1903			
William Dickinson		30	00

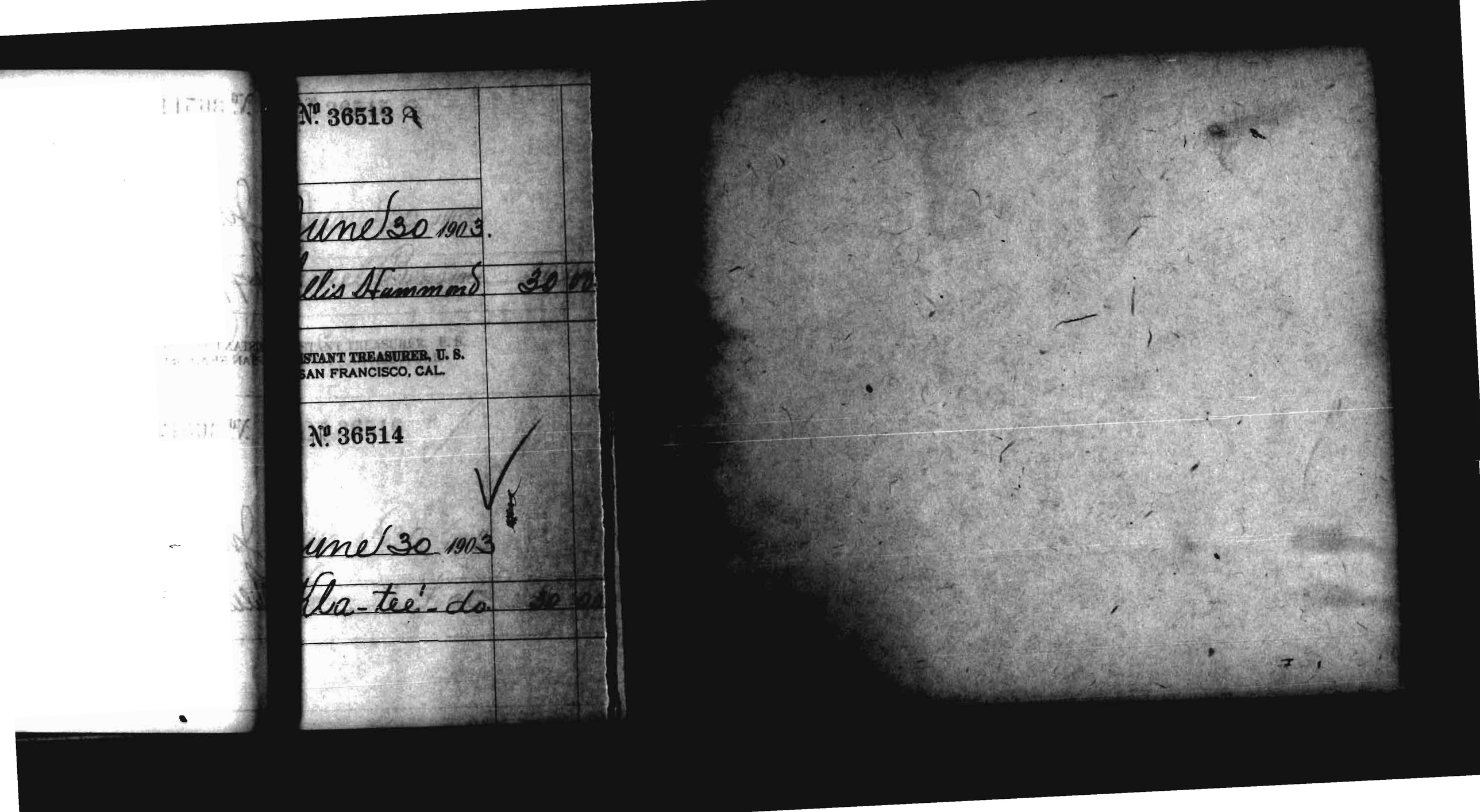

Nº 36513 A		
June 30 1903.		
Ellis Hammond	30	00
ISTANT TREASURER, U. S. SAN FRANCISCO, CAL.		
Nº 36514		
June 30 1903		
Kla-tee'-do	30	00

No. 36515 R

June 30 1903

niel Benoni 30 00

TANT TREASURER, U. S.
AN FRANCISCO, CAL.

No. 36516 R ✓

une 30 1903

on-i-hat 30 00

№ 36517

June 30 1903

Thomas Snuck 30 00

ISTANT TREASURER, U. S.
SAN FRANCISCO, CAL.

№ 36518

June 30 1903

William Jackson 3[illegible]

№ 36519

June 30 1903 ✓

Charles Dunn 30

ISTANT TREASURER, U. S.
SAN FRANCISCO, CAL.

№ 36520

June 30 1903 ✓

Walth-Lock 30

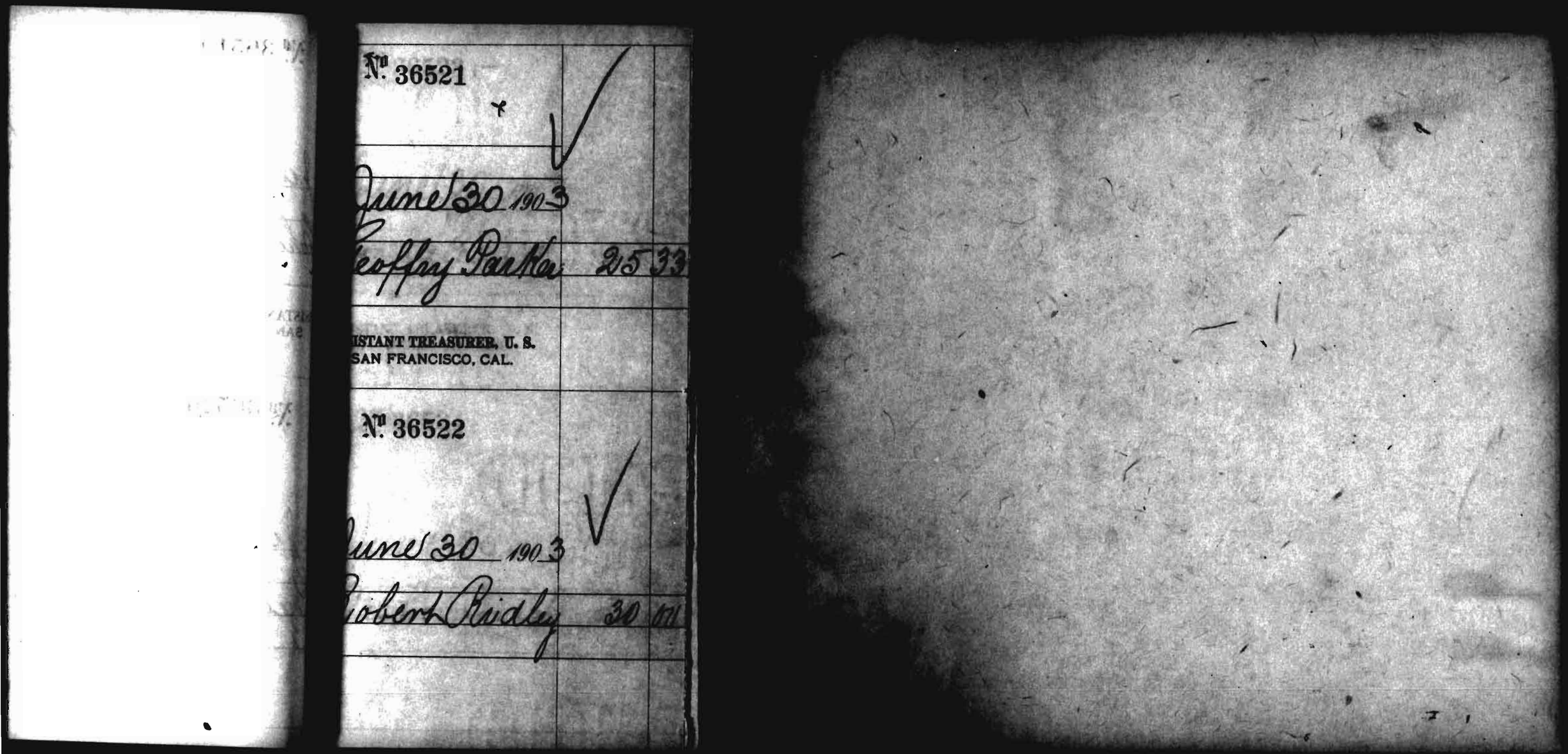

№ 36521

June 30 1903

Geoffry Parker 25 33

ISTANT TREASURER, U. S.
SAN FRANCISCO, CAL.

№ 36522

June 30 1903

Robert Ridley 30 11

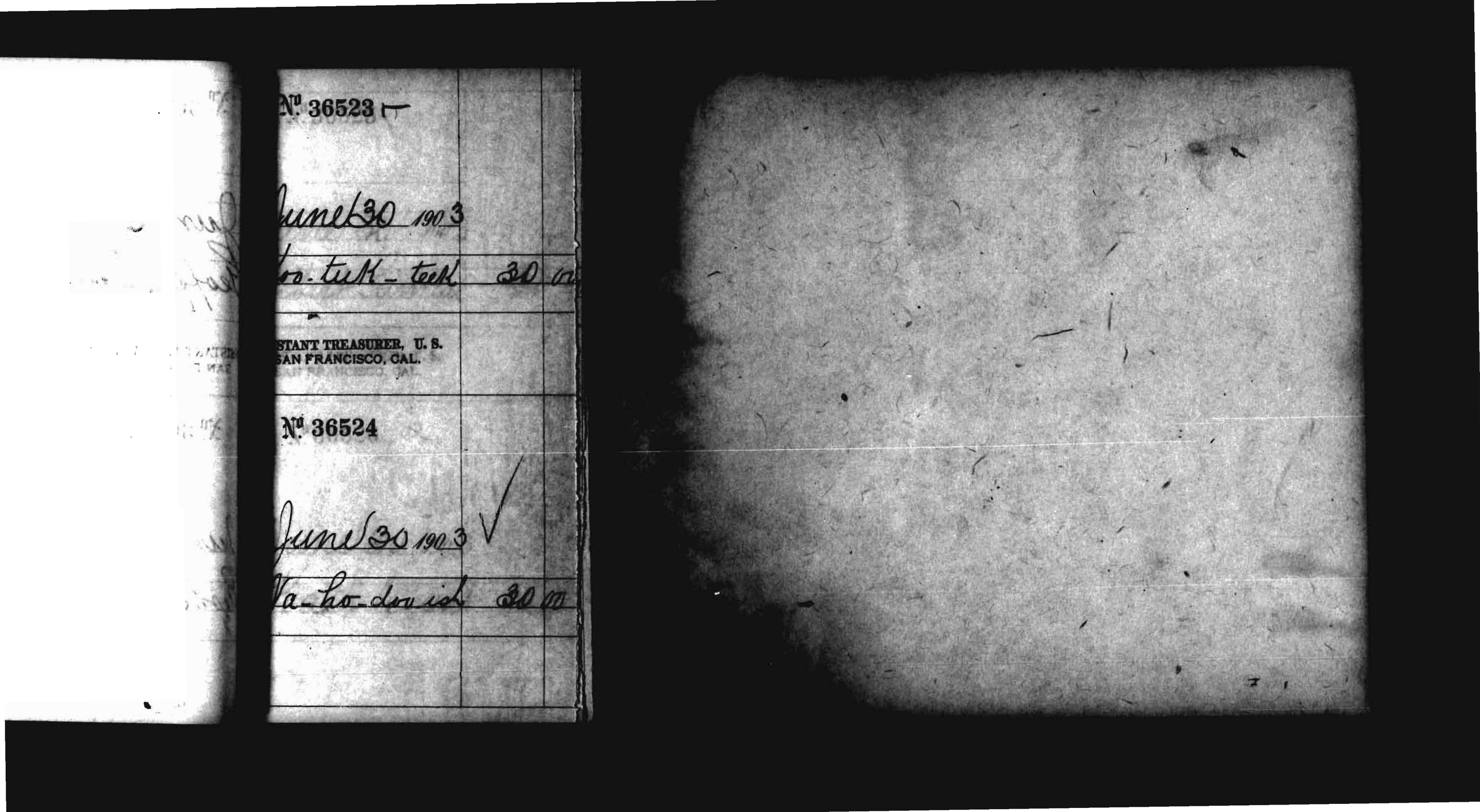

Nº 36523		
June 30 1903		
Loo-tuk-teek	30	00
STANT TREASURER, U. S. SAN FRANCISCO, CAL.		
Nº 36524		
June 30 1903		
Va-ho-doo ish	30	00

No. 36525		
une 30 1903		
lbert Samuel	30	00
STANT TREASURER, U. S. SAN FRANCISCO, CAL.		
No. 36526		
une 30 1903		
Nat. le. ans	10	00

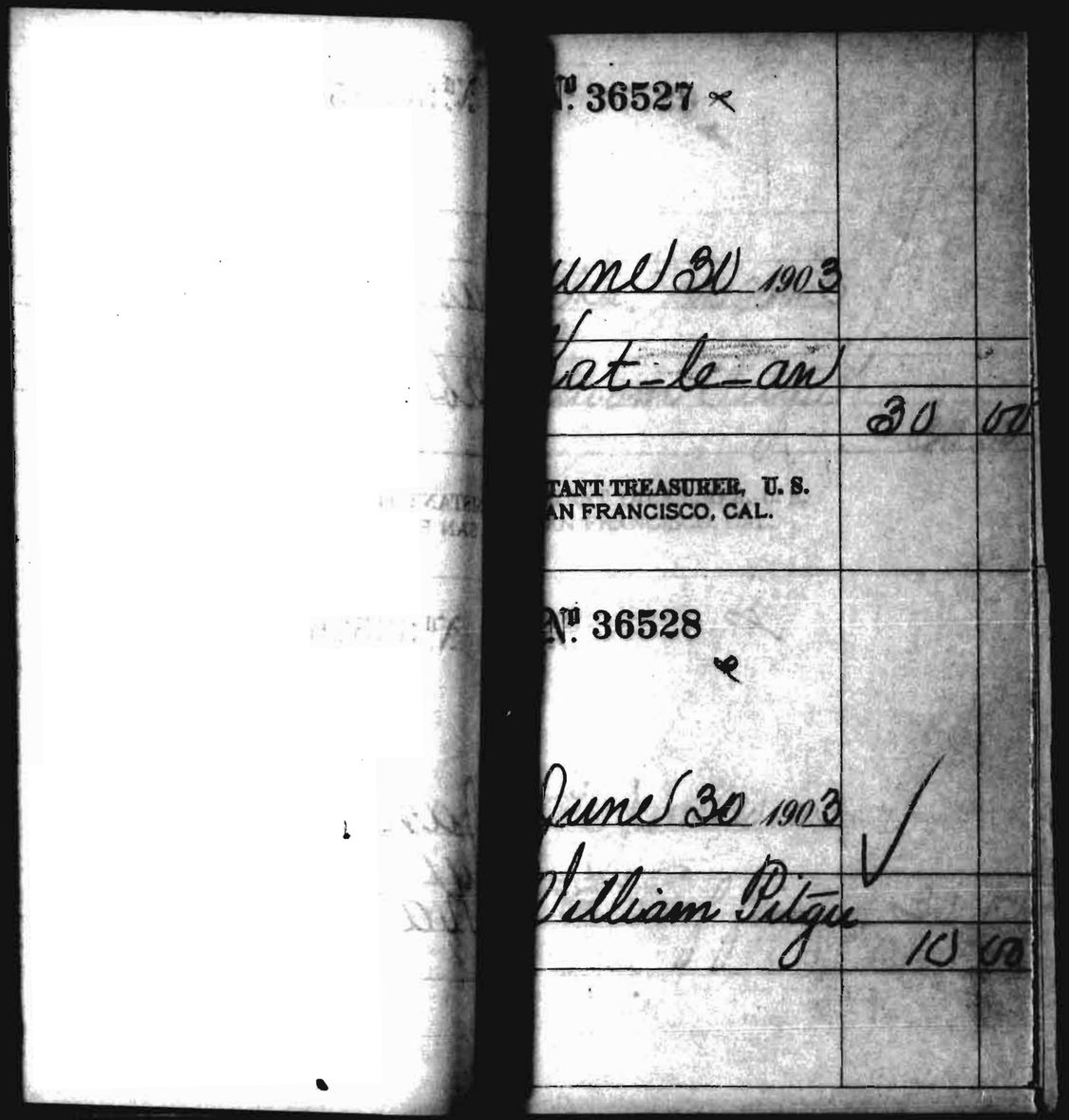

Nº 36527 ×		
une 30 1903		
Kat-le-an		
	30	00
TANT TREASURER, U. S. AN FRANCISCO, CAL.		
Nº 36528		
June 30 1903		
William Pitgue		
	10	00

№ 36529		
Ku. June 30 1903		
William Pitgu.	31	00
STANT TREASURER, U. S. AN FRANCISCO, CAL.		
№ 36530		
Ku June 30 1903		
E. Coffin	31	00

No. 36531

une 30 1903
nfund Appropri.
pay of Ind. Police
ska fiscal year 1903 | 309 | 67

TANT TREASURER, U. S.
AN FRANCISCO, CAL.

No. 36532

Sept 30 1903
rge Kostromatinoff | 45 | 00

Cancelled

No. 36533

Sept. 30 1903

James Jackson 20 00

ASSISTANT TREASURER, U. S.
SAN FRANCISCO, CAL.

No. 36534

Sept 30 1903

Augustus Beans 20 00

No. 36535

Sept 30 1903

Plantech 45 00

Cancelled

TANT TREASURER, U. S.
AN FRANCISCO, CAL.

No. 36536

Sept 30 1903

Cancelled

Lat - an 30 00

No. 36537

Sept 30 1903

ho-Doo-ish. 30 00

Cancelled

ANT TREASURER, U. S.
N FRANCISCO, CAL.

No. 36538

Sept 30 1903

oo-tick-teek 30 00

Cancelled

36543

Feb 30 1903

David Williams 30 00

ASSISTANT TREASURER, U. S.
SAN FRANCISCO, CAL.

36544

Feb 30 1903

Daniel Lang 30 00

36545

Sept 30 1903

bert Ridley 30 00

Cancelled

ANT TREASURER, U. S.
FRANCISCO, CAL.

36546

Sept 30 1903

Cancelled

la Sée-do 30 00

...ii 36547		
Sept 30 1903		
...aniel Benson	30	00
...NT TREASURER, U. S. ...FRANCISCO, CAL.		
...u 36548		
Sept 30 1903		
...on - i - hat	30	00

Cancelled

Cancelled

36549

Sept. 30 1913

[illegible] Snyder 30 00

[illegible] TREASURER, U. S.
[illegible] FRANCISCO, CAL.

36550

Sept 30 1913

[illegible] Peters 30 00

36551

Sept 30 1903

Charles Gunnok 30 00

Cancelled

ANT TREASURER, U. S.
FRANCISCO, CAL.

36552

Sept 30 1903

Cancelled

[illegible] Lock 30 00

36553

Sept. 30 1903

D. Coffin 30 00

NT TREASURER, U. S.
FRANCISCO, CAL.

36554

Sept 30 1903

Wm Dickman 30 00

36555

Sept 30 1903

William Hammond 30 00

NT TREASURER, U. S.
FRANCISCO, CAL.

36556

Sept 30 1903

John Reese 10 00

36557

Sept 30 1903

John Reed

30 00

T TREASURER, U. S.
RANCISCO, CAL.

36558

Sept 30 1903

Richteroff

10 00

№ 36559

Sept 30 1903

M. Richtgraff 30 00

SISTANT TREASURER, U. S.
SAN FRANCISCO CAL.

№ 36560

Sept 30 1903

Willis Hammond 30 00

36561 A

tober 16 1903

ges Kostumestoff

45 00

T TREASURER, U. S.
FRANCISCO, CAL.

36562 A

t. 16 1903

s Jackson

30 00

36563 r

tober 16 1903

ustus Bean

30 00

T TREASURER, U. S.
RANCISCO, CAL.

36564 r

tober 16 1903

at-le-an 30 00

№ 36565		
October 16 1903		
Phlaptech	45 00	
ASSISTANT TREASURER, U. S. SAN FRANCISCO, CAL.		
№ 36566		
October 16 1903		
Na-ho-doo-ish	30 00	

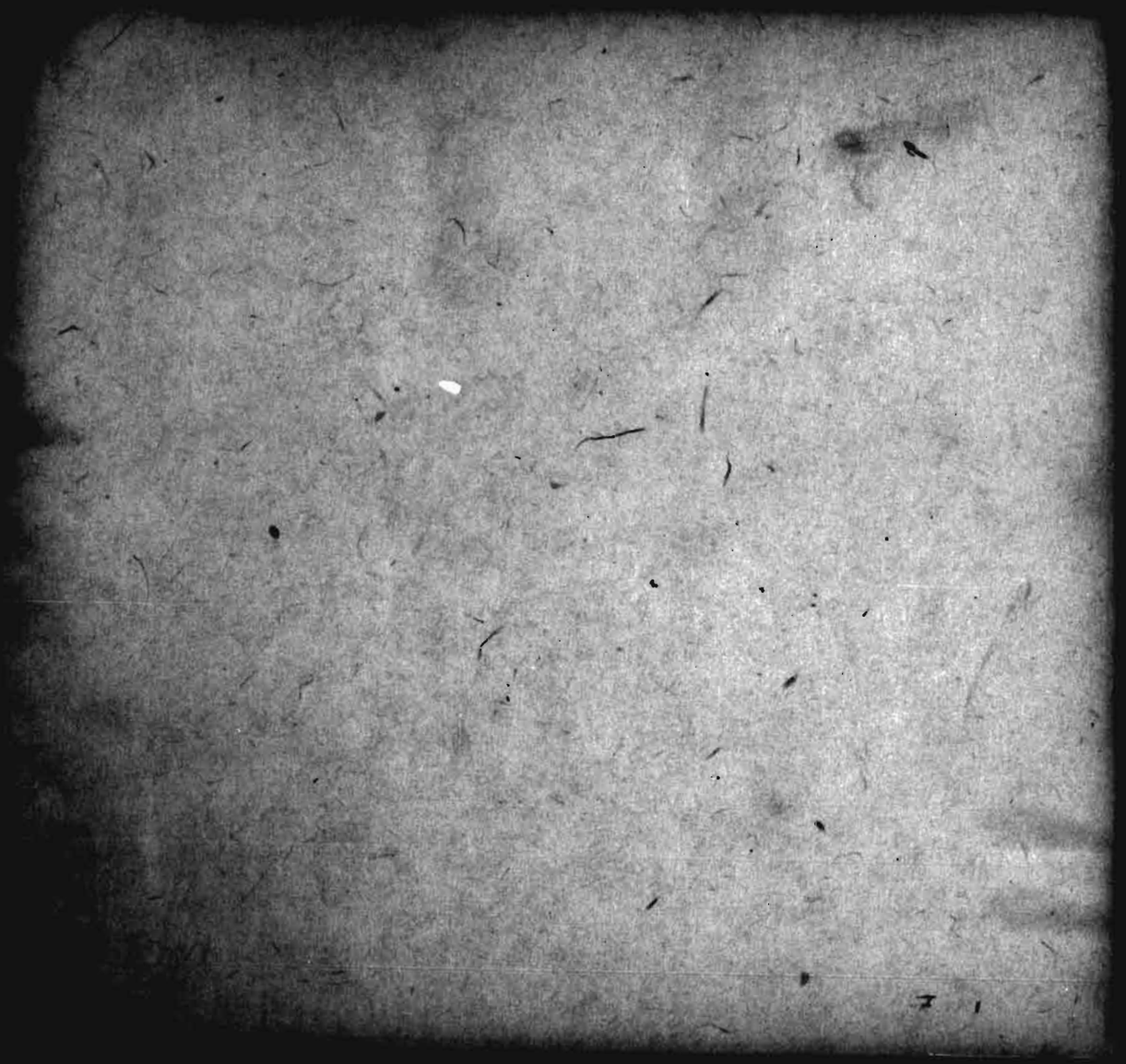

№ 36567

Oct 16 1903

Koo-tuk-tuk

30 00

SISTANT TREASURER, U. S.
SAN FRANCISCO, CAL.

№ 36568

Oct 16 1903

Albert Samuel

30 00

№ 36569

October 16 1903

Seward Kuny 30 00

ASSISTANT TREASURER, U. S.
SAN FRANCISCO, CAL.

№ 36570

October 16 1903

William H. Lewis

30 00

№ 36571		
October 16 1903		
Jake Johnson	30	00
ASSISTANT TREASURER, U. S. SAN FRANCISCO, CAL.		
№ 36572		
October 16 1903		
David Welland	30	00

№ 36573 ×

October 16 1903

Harry Lang 30 00

ASSISTANT TREASURER, U. S.
SAN FRANCISCO, CAL.

№ 36574

October 16 1903

Robert Ridley 30 00

№ 36575 V2		
Oct 16 1903		
Kla-tee'-do		30 00
ASSISTANT TREASURER, U. S. SAN FRANCISCO, CAL.		
№ 36576 V2		
Oct 16 1903		
Daniel Benson		30 00

№ 36577 R

✓

Oct 16 1903

Son-i-hat 30 00

ASSISTANT TREASURER, U. S.
SAN FRANCISCO, CAL.

№ 36578 R ✓

Oct 16 1903

Thomas Snuck 30 00

№ 36579 R

Oct 16 1903

William Jackson

30 00

ASSISTANT TREASURER, U. S.
SAN FRANCISCO, CAL.

№ 36580 R

Oct 16 1903

Charles Gunnoth 30 00

№ 36581

Oct 16 1903

Faith-Tuck 30 00

ASSISTANT TREASURER, U. S.
SAN FRANCISCO, CAL.

№ 36582

Oct 16 1903

J. E. Coffin 30 00

№ 36583

Oct. 16 1903

William Dickinson

30 00

ASSISTANT TREASURER, U. S.
SAN FRANCISCO, CAL.

№ 36584

Oct 16 1903

Willis Hammond 30 00

No. 36585		
Oct 16 1903		
John Reese	~~$~~ 10	00
ASSISTANT TREASURER, U. S. SAN FRANCISCO, CAL.		
No. 36586		
Oct 16 1903		
John Reese	30	00

№ 36587

Oct 16 1903

M. Rickleroff 10 00

ASSISTANT TREASURER, U. S.
SAN FRANCISCO, CAL.

№ 36588

Oct 16 1903

M. Rickleroff 31 00

№ 36589 R

✓

Dec. 31 1903

Na-ho-dos-ish 30 00

ASSISTANT TREASURER, U. S.
SAN FRANCISCO, CAL.

№ 36590 R

✓

Dec. 31 1903

Koo-tuh-teek 30 00

№ 36591 R		
Dec. 31 1903 ✓		
Albert Samuel	30	00
ASSISTANT TREASURER, U. S. SAN FRANCISCO, CAL.		
№ 36592 ✓ R		
Dec. 31 1903		
William H. Lewis	30	00

№ 36593		
Dec. 31 1903		
Harry Long	30	00
ASSISTANT TREASURER, U. S. SAN FRANCISCO, CAL.		
№ 36594		
Dec. 31, 1903		
William Dickinson	30	00

№ 36595 R		
Dec. 31, 1903		
Charles Gunnok	30	00
ASSISTANT TREASURER, U. S. SAN FRANCISCO, CAL.		
№ 36596 R		
Dec. 31, 1903		
Thomas Spuck	30	00

Nº 36597 R		
Dec. 31, 1903		
Yalth-hoek		
	30	00
ASSISTANT TREASURER, U. S. SAN FRANCISCO, CAL.		
Nº 36598 R		
Dec. 31, 1903		
Kla-tee'-doo	30	00

№ 36599		
Dec. 31, 1903		
Daniel Benson	30	00
ASSISTANT TREASURER, U. S. SAN FRANCISCO, CAL.		
№ 36600		
Dec. 31, 1903		
Son-i-hat	30	00

№ 36601 R		
Dec. 31, 1903		
Willis Hammond	30	00
ASSISTANT TREASURER, U. S. SAN FRANCISCO, CAL.		
№ 36602 R		
Dec. 31, 1903		
William Jackson	30	00

№ 36603		✓	
Dec. 31, 1903			
Henry Kuvlund		30	00
ASSISTANT TREASURER, U. S. SAN FRANCISCO, CAL.			
№ 36604		✓	
Dec. 31, 1903			
Henry Kuvlund		30	00

№ 36605		
Dec. 31, 1903		
Seward Kuns	20	00
ASSISTANT TREASURER, U. S. SAN FRANCISCO, CAL.		
№ 36606		
Dec. 31, 1903		
David Willard	20	00

№ 36607		
Dec. 31 1903	✓	
Robert Ridley	20	00
ASSISTANT TREASURER, U. S. SAN FRANCISCO, CAL.		
№ 36608		
Dec. 31 1903		
Kat-le-an	30	00

№ 36609		
Dec. 31 1903		
George Kostrometinoff	30	00
ASSISTANT TREASURER, U. S. SAN FRANCISCO, CAL.		
№ 36610		
Dec. 31 1903		
James Jackson	20	00

Nº 36611 Q.	✓	
Dec. 31, 1903		
Thlantech	30	00
ASSISTANT TREASURER, U. S. SAN FRANCISCO, CAL.		
Nº 36612 Q.	✓	
Dec. 31 1903		
Augustus Bear	20	00

№ 36613		✓
Dec. 31 1903		
Augustus Dean	15	00
ASSISTANT TREASURER, U. S. SAN FRANCISCO, CAL.		
№ 36614		✓
January 12 1904		
David Kinsinock	90	00

№ 36615		
February 24 1904		
Edward Scott		
	30	00
ASSISTANT TREASURER, U. S. SAN FRANCISCO, CAL.		
№ 36616		
March 31 1904		
Na-ho-doo-ish	30	00

№ 36617 V R

March 31 1904

Koo-tuk-teek .30 00

ASSISTANT TREASURER, U. S.
SAN FRANCISCO, CAL.

№ 36618 R V

March 31 1904

Albert Samuel .30 00

№ 36619

March 31 1904.

William H. Lewis 30 00

ASSISTANT TREASURER, U. S.
SAN FRANCISCO, CAL.

№ 36620

March 31 1904

William Dickinson 30 00

№ 36621

March 31 1904 V

Willis Hammond 30 00.

ASSISTANT TREASURER, U. S.
SAN FRANCISCO, CAL.

№ 36622

V

March 31 1904

Kia-Tee-ds 30 00

No 36623

March 31 1904

Daniel Benson 30 00

ASSISTANT TREASURER, U. S.
SAN FRANCISCO, CAL.

No 36624

March 31 1904

Thomas Smuck 30 00

No. 36625

March 31 1904

Harry Lang 30 00

ASSISTANT TREASURER, U. S.
SAN FRANCISCO, CAL.

No. 36626

March 31 1904

William Jackson 30 00

№ 36627		
March 31 1904		✓
J. E. Coffin	30	00
ASSISTANT TREASURER, U. S. SAN FRANCISCO, CAL.		
№ 36628		
March 31 1904		✓
J. E. Coffin	30	00

№ 36629		
March 31 1904		
Charles Gunnoth	30	00
ASSISTANT TREASURER, U. S. SAN FRANCISCO, CAL.		
№ 36630		
March 31 1904		
Gath-Lock	30	00

Nº 36631		
March 31 1904		
William Pitgu	30	00
ASSISTANT TREASURER, U. S. SAN FRANCISCO, CAL.		
Nº 36632		
March 31 1904		
Henry Kwulwul	30	00

No 36633

March 31 1904

Augustus Beans 45 00

ASSISTANT TREASURER, U. S.
SAN FRANCISCO, CAL.

No 36634

March 31 1904

Edward L. Scott 30 00

No 36635		
March 31 1904		
David Kinnimook	30	00
ASSISTANT TREASURER, U. S. SAN FRANCISCO, CAL.		
No 36636		
May 3 1904		
Kat-le-an	30	00

№ 36637

June 30 1904.

Thomas Smuck 300

ASSISTANT TREASURER, U. S.
SAN FRANCISCO, CAL.

№ 36638

June 30 1904

William Jackson

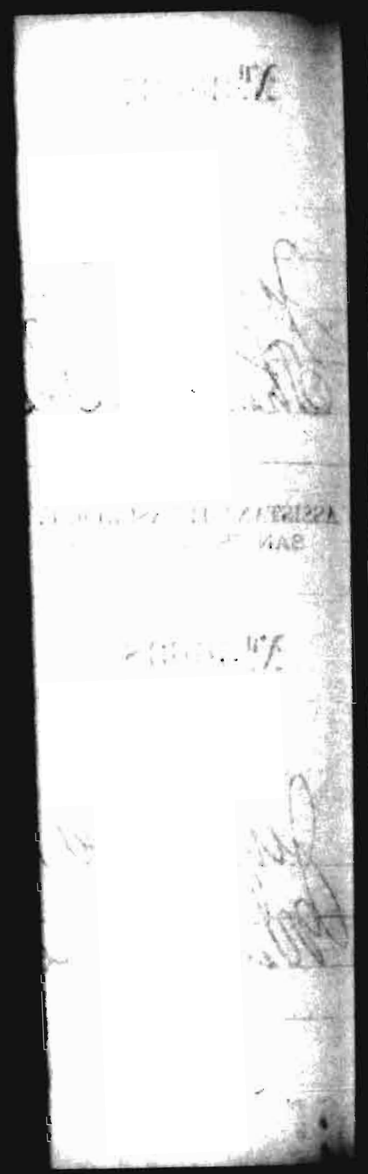

60

Nº 36639

June 30 1904

Galth-Lock 30 00

ASSISTANT TREASURER, U. S.
SAN FRANCISCO, CAL.

Nº 36640

June 30 1904

Edward Scott 30 00

120

№ 36641 — 120

June 30 1904

Jake Johnson 20 00

ASSISTANT TREASURER, U. S.
SAN FRANCISCO, CAL.

№ 36642 —

June 30 1904

David Kinnimonth 20 00

170

170

№ 36643

June 30 1904

Kulwul $30.00

Chancelled.

ASSISTANT TREASURER, U. S.
SAN FRANCISCO, CAL.

№ 36644

June 30 1904

William Dickinson 30.00

280